

What Are You Doing New Year's Eve

written by Frank Loesser

Maybe it's much too early in the game
Ooh, but I thought I'd ask you just the same
What are you doing New Year's
New Year's eve?

Wonder whose arms will hold you good and tight
When it's exactly twelve o'clock that night
Welcoming in the New Year
New Year's eve

Maybe I'm crazy to suppose
I'd ever be the one you chose
Out of the thousand invitations
You received

Ooh, but in case I stand one little chance
Here comes the jackpot question in advance:
What are you doing New Year's
New Year's Eve?

Maybe I'm crazy to suppose
I'd ever be the one you chose
Out of the thousand invitations
You received

Ooh, but in case I stand one little chance
Here comes the jackpot question in advance:
What are you doing New Year's
New Year's Eve?

IX + last

WHAT ARE YOU DOING NEW YEAR'S EVE

Arranged by
JACK MATTHIAS

FOX-TROT

By FRANK LOESSER

1st Sax. Eb Alto

Slow	Med. Slow	Medium	Med. Fast	Fast
	↑			

Copyright MCMXLVII by Famous Music Corporation, 1619 Broadway, New York, N. Y.
 International Copyright Secured Made in U. S. A. All Rights Reserved
 Any arrangement or adaptation of this composition without the consent of the publisher is an infringement of Copyright

WARNING: The sale of this copy is an infringement of copyright, which makes the seller and purchaser guilty of a misde-

1st Sax. Alto

B

A single line of handwritten musical notation at the bottom of the page, starting with a treble clef and a common time signature.

Copyright Clearance Center, Inc. All rights reserved. No part of this publication may be reproduced, stored in a retrieval system, or transmitted in any form or by any means, electronic, mechanical, photocopying, recording, or by any information storage and retrieval system, without the prior written permission of Copyright Clearance Center, Inc.

2-
1st Sax. Alto

B

C

2. *ff*

(H) *b* to clar.

D

Copyright © 1954 by Music Publishers Association, Inc. All rights reserved. Printed in the U.S.A.

st alto

3 3 mp

E

Soli f

F

Soli

Tutti ff

G

FAMOUS MUSIC AT HOME arranged for
E♭ ALTO SAXOPHONE and PIANO
Love In Bloom & *Ian't It Romantic* & *Out Of Nowhere* & *June In January*
We Will Always Be Sweethearts & *My Silent Love* & *Beyond The Blue Horizon*
Blue Hawaii

IF NOT OBTAINABLE FROM YOUR DEALER ORDER DIRECT

WARNING: The use of this copy is an infringement of copyright which may mean, and then resulting liable to suit.

1st 5th 3rd Alto

FAMOUS MUSIC AT HOME arranged for
E♭ ALTO SAXOPHONE and PIANO
Love In Bloom & *Isn't It Romantic* & *Out Of Nowhere* & *June In January*
We Will Always Be Sweethearts & *My Silent Love* & *Beyond The Blue Horizon*
Blue Hawaii

IF NOT OBTAINABLE FROM YOUR DEALER CHECK DIRECT

WARNING: This music is copyrighted by the publisher. No part of this music may be reproduced without the publisher's permission.

REPRODUCED BY PERMISSION OF THE COPYRIGHT OWNER, AND UNDER THE SUPERVISION OF THE COPYRIGHT CLERK, U.S. DEPARTMENT OF COMMERCE, BUREAU OF PATENT AND TRADEMARKS

3rd Sax. Alto

B

pp

Solo

To Clar.

mp

WHAT ARE YOU DOING NEW YEAR'S EVE

Arranged by
JACK MATTHIAS

FOX-TROT

By FRANK LOESSER

3rd Sax: E \flat Alto

Slow	Med. Slow	Medium	Med. Fast	Fast
------	-----------	--------	-----------	------

Copyright MCMXLVII by Famous Music Corporation, 1649 Broadway, New York, N. Y.
International Copyright Secured Made in U. S. A. All Rights Reserved
Any arrangement or adaptation of this composition without the consent of the publisher is an infringement of Copyright

WARNING: The sale of this copy is an infringement of copyright, which makes the seller and purchaser guilty of a misde-

WHAT ARE YOU DOING NEW YEAR'S EVE

Arranged by
JACK MATTHIAS
2nd Sax. B \flat Tenor

FOX-TROT

By FRANK LOESSER

Slow	Med. Slow	Medium	Med. Fast	Fast
	↑			

Copyright MCMXLVII by Famous Music Corporation, 1619 Broadway, New York, N. Y.
International Copyright Secured Made in U. S. A. All Rights Reserved

W.A.D.N.I.N.C. The sale of this copy is an infringement of copyright, which makes the seller and purchaser guilty of a misde-

-2-
2^a Sax. Tenor

B

D

mf *mf*

mf

E

Soli

Soli

F

Soli

Tutti

WADSWORTH. The sale of this copy is an infringement of copyright, which makes the seller and purchaser guilty of a misde-

WHAT ARE YOU DOING NEW YEAR'S EVE

Arranged by
JACK MATTHIAS

FOX-TROT

By FRANK LOESSER

3rd Sax. E \flat Alto

Slow	Med. Slow	Medium	Med. Fast	Fast
	↑			

Copyright MCMXLVII by Famous Music Corporation, 1619 Broadway, New York, N. Y.
International Copyright Secured Made in U. S. A. All Rights Reserved
Any arrangement or adaptation of this composition without the consent of the publisher is an infringement of Copyright

WARNING: The sale of this copy is an infringement of copyright, which makes the seller and purchaser guilty of a misde-

memor. and upon conviction liable to punishment by imprisonment for one or both, under the Copyright Law.

3rd Sax. Alto

B

pp

st alto

8 9 10 11 12 13 14

mp

15 16 17 18 19 20 21

E

22 23 24 25 26-27 2

Soli

f

F

Soli

Tutti

ff

G

FAMOUS MUSIC AT HOME arranged for
E♭ ALTO SAXOPHONE and PIANO

Love In Bloom & Isn't It Romantic & Out Of Nowhere & June In January
 We Will Always Be Sweethearts & My Silent Love & Beyond The Blue Horizon
 Blue Hawaii

IF NOT OBTAINABLE FROM YOUR DEALER ORDER DIRECT

WARNING: This copy is arranged for copyright which risk meaner and more caution liable to manufacture

WHAT ARE YOU DOING NEW YEAR'S EVE

Arranged by
JACK MATTHIAS

FOX-TROT

By FRANK LOESSER

4th Sax. B \flat Tenor

Slow	Med. Slow	Medium	Med. Fast	Fast
	↑			

Copyright MCMXLVII by Famous Music Corporation, 1619 Broadway, New York, N. Y.
International Copyright Secured Made in U. S. A. All Rights Reserved
Any arrangement or adaptation of this composition without the consent of the publisher is an infringement of Copyright

4th Sax - ⁻²⁻B Tenor

WARNING: The sale of this copy is an infringement of copyright, which makes the seller and purchaser guilty of a misdemeanor, and upon conviction liable to punishment by imprisonment or fine, or both, under the Copyright Law.

B

D Duet Soli

-3-
4th Sax - B^b Tenor

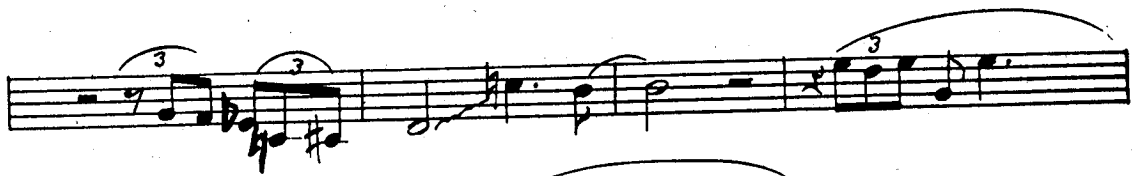

WHAT ARE YOU DOING NEW YEAR'S EVE

Arranged by
JACK MATTHIAS

FOX-TROT

By FRANK LOESSER

Slow	Med. Slow	Medium	Med. Fast	Fast
	↑			

5th Sax. Eb Baritone

Copyright MCMXLVII by Famous Music Corporation, 1619 Broadway, New York, N. Y.
International Copyright Secured Made in U. S. A. All Rights Reserved
Any arrangement or adaptation of this composition without the consent of the publisher is an infringement of Copyright

WARNING: The sale of this copy is an infringement of copyright, which makes the seller and purchaser guilty of a misde-

-2-
5th Sax - Eb Baritone

B

meanor, and upon conviction liable to punishment by imprisonment or fine, or both, under the Copyright Law.

-3-
5th Sax - Eb Baritone

D 5

5

E

Soli

F Soli

Futti

G

3

1 1

3

3 3 3 3 3 3

WALKING

WHAT ARE YOU DOING NEW YEAR'S EVE

2nd
open

Arranged by
JACK MATTHIAS

FOX-TROT

By FRANK LOESSER

1st B \flat Trumpet

Slow	Med. Slow	Medium	Med. Fast	Fast
	↑			

4th 2. cut to last

mf
mf

A Solo

B in Hat

Copyright MCMXLVII by Famous Music Corporation, 1619 Broadway, New York, N. Y.
International Copyright Secured Made in U. S. A. All Rights Reserved
Any arrangement or adaptation of this composition without the consent of the publisher is an infringement of Copyright

WARNING: The sale of this copy is an infringement of copyright, which makes the seller and purchaser guilty of a misde-

meanor, and upon conviction liable to punishment by imprisonment or fine, or both, under the Copyright Law.

1st Trumpet

Soli

3

3

3

3

3

2 To Cup Mute

Soli

f

mp

1 Open

f3 in Hat

To Harmon Mute

1 F Soli

open 3

Tutti

ff

To Harmon Mute

HARRY JAMES' series of TRUMPET SOLOS with PIANO ACC.

- "CONCERTO FOR TRUMPET" • "CARNIVAL OF VENICE"
- "TRUMPET RHAPSODY" • "CONCERTO IN B \flat MINOR"
- "FLIGHT of the BUMBLEBEE" • "CIRIBIRIBIN"
- "CONCERTO IN A MINOR" • "TRUMPET BLUES (AND CANTABILE)"

PRICE 75¢ EACH

WHAT ARE YOU DOING NEW YEAR'S EVE

Arranged by
JACK MATTHIAS

FOX-TROT

By FRANK LOESSER

Slow	Med. Slow	Medium	Med. Fast	Fast
		↑		

2nd B \flat Trumpet

WARNING: The sale of this copy is an infringement of copyright, which makes the seller and purchaser guilty of a misdemeanor, and upon conviction liable to punishment by imprisonment or fine, or both, under the Copyright Law

Handwritten annotations and performance instructions on the musical score include:

- Soli* (written in the first measure)
- Play IX* (written in the second measure)
- 2 to Cup Mute* (written above the third measure)
- Soli* (written below the fourth measure)
- mp* (written below the fourth measure)
- f* (written below the fifth measure)
- mf* (written below the sixth measure)
- 1 open* (written above the seventh measure)
- to Harmon Mute 1* (written above the eighth measure)
- in Hat* (written below the eighth measure)
- Soli* (written below the ninth measure)
- Open 3* (written above the tenth measure)
- ff* (written below the eleventh measure)

Chord symbols **C**, **D**, **E**, and **F** are marked above the staff. The score features various musical notations including triplets, slurs, and dynamic markings.

FAMOUS MUSIC AT HOME arranged for
B₇ TRUMPET and PIANO
 Love In Bloom & Isn't It Romantic & Out Of Nowhere & June In January
 We Will Always Be Sweethearts & My Silent Love & Beyond The Blue Horizon
 Blue Hawaii

IF NOT OBTAINABLE FROM YOUR DEALER ORDER DIRECT

WHAT ARE YOU DOING NEW YEAR'S EVE

Arranged by
JACK MATTHIAS

FOX-TROT

By FRANK LOESSER

3rd B \flat Trumpet

Slow	Med. Slow	Medium	Med. Fast	Fast
	↑			

Copyright MCMXLVII by Famous Music Corporation, 1619 Broadway, New York, N. Y.
International Copyright Secured Made in U. S. A. All Rights Reserved
Any arrangement or adaptation of this composition without the consent of the publisher is an infringement of Copyright

WARNING. The sale of this copy is an infringement of copyright, which makes the seller and purchaser guilty of a misde-

meanor, and upon conviction liable to punishment by imprisonment or fine, or both, under the Copyright Law

-2-
3rd Trumpet

Soli

SAX ON CUT

2 To Cup Mute

Soli

in Hat

To Harmon Mute

Soli

open 3

FAMOUS MUSIC AT HOME arranged for
B \flat TRUMPET and PIANO

Love In Bloom & Isn't It Romantic & Out Of Nowhere & June In January
We Will Always Be Sweethearts & My Silent Love & Beyond The Blue Horizon
Blue Hawaii

IF NOT OBTAINABLE FROM YOUR DEALER ORDER DIRECT

ON *Open*

WHAT ARE YOU DOING NEW YEAR'S EVE

Arranged by
JACK MATTHIAS

FOX-TROT

By FRANK LOESSER

Slow	Med. Slow	Medium	Med. Fast	Fast
	↑			

1st Trombone

Copyright MCMXLVII by Famous Music Corporation, 1619 Broadway, New York, N. Y.
 International Copyright Secured Made in U. S. A. All Rights Reserved
 Any arrangement or adaptation of this composition without the consent of the publisher is an infringement of Copyright

The sale of this cover is an infringement of copyright.

- 2 -
1st Trombone

B

IN HAT

Soli 22 ply

HAT

Soli 2x SAXS

good

cup Mute

D

Soli

mp *f*

WARNING: This copy is an infringement of copyright, which makes the seller and purchaser guilty of a misdemeanor, and upon conviction liable to punishment by imprisonment or fine, or both, under the Copyright Law

1st Trombone

Solo

mf

f

OPEN

Solo

HAT no Solo

Tutti

OPEN

E

F

G

FAMOUS MUSIC AT HOME arranged for
TROMBONE and PIANO
 Love In Bloom & Isn't It Romantic & Out Of Nowhere & June In January
 We Will Always Be Sweethearts & My Silent Love & Beyond The Blue Horizon
 Blue Hawaii

IF NOT OBTAINABLE FROM YOUR DEALER ORDER DIRECT

WHAT ARE YOU DOING NEW YEAR'S EVE

Arranged by
JACK MATTHIAS

FOX-TROT

By FRANK LOESSER

2nd Trombone

Slow	Med. Slow	Medium	Med. Fast	Fast
------	-----------	--------	-----------	------

Copyright MCMXLVII by Famous Music Corporation, 1619 Broadway, New York, N. Y.
International Copyright Secured Made in U. S. A. All Rights Reserved

Any arrangement or adaptation of this composition without the consent of the publisher is an infringement of Copyright

WARNING: The sale of this copy is an infringement of copyright, which makes the seller and purchaser guilty of a misde-

- 2 -
2^a Trombone

REPRODUCED BY PERMISSION OF THE COPYRIGHT OWNER, AND UPON CONVICTION LIABLE TO PUNISHMENT BY IMPRISONMENT OR FINE, OR BOTH, UNDER THE COPYRIGHT LAW

- Staff 2:** A first ending bracket labeled '1.' and a second ending bracket labeled '2.'.
- Staff 3:** A box containing the letter 'C' and the instruction 'cup Mute'.
- Staff 4:** A box containing the letter 'D' and the instruction 'Soli mp'.
- Staff 5:** A box containing the letter 'E' and the instruction 'Soli mf'.
- Staff 6:** A box containing the letter 'E' and the instruction 'IN HAT'.
- Staff 7:** A box containing the letter 'F' and the instruction '7 OPEN'.
- Staff 8:** A box containing the letter 'G' and the instruction 'Tutti'.

The score concludes with a double bar line and repeat dots.

WHAT ARE YOU DOING NEW YEAR'S EVE

Arranged by
JACK MATTHIAS

FOX-TROT

By FRANK LOESSER

3rd Trombone

Slow	Med. Slow	Medium	Med. Fast	Fast
		↑		

Copyright MCMXLVII by Famous Music Corporation, 1619 Broadway, New York, N. Y.
International Copyright Secured Made in U. S. A. All Rights Reserved

Any arrangement or adaptation of this composition without the consent of the publisher is an infringement of Copyright

WADSWORTH. The sale of this copy is an infringement of copyright, which makes the seller and purchaser guilty of a misde-

-2-
3rd Trombone

1.

2

ff

cup mute

2

D

mf

solli

f

mf

solli

mf

1 OPEN

f

E

3

IN HAT

F

7

OPEN

Tutti

G

ff

3

3

3

Top 2+6/8
Top 15/24

WHAT ARE YOU DOING NEW YEAR'S EVE

Arranged by
JACK MATTHIAS

FOX-TROT

By FRANK LOESSER

Slow	Med. Slow	Medium	Med. Fast	Fast
------	-----------	--------	-----------	------

Piano

May-be it's much too early in the game,

Ah, but I thought I'd ask you just the same, What are you doing

new year's, New Year's Eve? Won-der whose arms will

hold you good and tight, When it's exact-ly twelve o'clock that night

Copyright MCMXLVII by Famous Music Corporation, 1619 Broadway, New York, N. Y.
 International Copyright Secured Made in U. S. A. All Rights Reserved
 Any arrangement or adaptation of this composition without the consent of the publisher is an infringement of Copyright

WILKINSON The sale of this copy is an infringement of copyright

WARNING: ~~anyone who~~ ~~infringes~~ ~~the~~ ~~copyright~~, which makes the writer and purchaser guilty of a misdemeanor, and upon conviction liable to punishment by imprisonment or fine, or both, under the Copyright Law.

Wel-come in the new year, New Year's Eve.

May-be I'm cra-zy to sup-pose I'd ev-er be the one you chose

Out of the thou-sand in-vi-ta-tions you'll re-ceive.

Ah, but in case I stand one lit-tle chance, Here comes the jack-pot

ques-tion in ad-vance, What are you doing new year's, New Year's,

Piano

1. Ave? 2. Ave? *Bress* **C** *ff*

Solo

D

E

-4-
Piano

This is a handwritten musical score for piano, consisting of eight systems of staves. The music is written in a complex, multi-measure style with various rhythmic values and articulations. The score includes several dynamic markings: a box containing the letter 'F' at the beginning of the first system, a box containing the letter 'G' at the beginning of the fourth system, and the marking '8va' above a staff in the second system. The notation is dense, with many beamed notes and rests. The page is numbered '4' at the top center, and there are three vertical lines at the bottom right corner.

|||

WHAT ARE YOU DOING NEW YEAR'S EVE

Arranged by
JACK MATTHIAS

FOX-TROT

By FRANK LOESSER

Slow	Med. Slow	Medium	Med. Fast	Fast
	↑			

Guitar

WARNING: The sale of this copy is an infringement of copyright, which makes the seller and purchaser guilty of a misde-

Copyright MCMXLVII by Famous Music Corporation, 1619 Broadway, New York, N. Y.
International Copyright Secured Made in U. S. A. All Rights Reserved
Any arrangement or adaptation of this composition without the consent of the publisher is an infringement of Copyright

Chords: Eb9, Ab7, 2, D, Db, Db+5, Dbs, Gbm, Db, Db7

Chords: Gb, Gbm, Db, Bbm, Eb9, Ab9, Ab9+5, Dbmaj7, A9, Ab9

Chords: Db, Db+5, Dbs, Gbm, Db, Db7, Gb, Gbm, Db

Chords: Eb9, Ab7, Ab7b9, Db, Ab6, Db, C7, E, Fm, Gb9

Chords: Fm, Bbm, C7b9, C7, Fm, Fm7, Bb9, Eb7, Eb7, Eb7b9

Chords: Ab7, Eb7, Ab7, E, Db, Cb9, Dbmaj7, Db7, Gb, Gbm

Chords: Db, Eb7, Eb9, Ab7, Ab9, Db, F7

Chords: G, Bb, Ab7, Bb, Bb9, Eb, Ebm, Bb, Gm7

Chords: C7, C9, F9, F9+5, Bb, F9, F9+5, Bb, Ab7

Chords: Bb, Bb9, Eb, Ebm, Bb, Gm7, C7, C9, F9

Chords: F9, Eb, Fm7, Em7, Ebm7, Dm7, Dbm7, Gm7, Cb9, Bb

FAMOUS MUSIC AT HOME arranged for
VIOLIN and PIANO
 Love In Bloom & Isn't It Romantic & Out Of Nowhere & June In January
 We Will Always Be Sweethearts & My Silent Love & Beyond The Blue Horizon
 Blue Hawaii

IF NOT OBTAINABLE FROM YOUR DEALER ORDER DIRECT

reprinted, and upon conviction liable to punishment by imprisonment or fine, or both, under the Copyright Law.

JOE HRDLICKA'S 2-2
WHAT ARE YOU DOING NEW YEAR'S EVE

Arranged by
JACK MATTHIAS

FOX-TROT

By **FRANK LOESSER**

Slow	Med. Slow	Medium	Med. Fast	Fast
	↑			

Bass

Copyright MCMXLVII by Famous Music Corporation, 1619 Broadway, New York, N. Y.
International Copyright Secured Made in U. S. A. All Rights Reserved

Any arrangement or adaptation of this composition without the consent of the publisher is an infringement of Copyright

WHAT ARE YOU DOING NEW YEAR'S EVE

Arranged by
JACK MATTHIAS

FOX-TROT

By FRANK LOESSER

Drums

Slow	Med. Slow	Medium	Med. Fast	Fast
------	-----------	--------	-----------	------

A *mf*

B

1. 2. **C**

Brushes **D**

E **F**

G

Copyright MCMXLVII by Famous Music Corporation, 1619 Broadway, New York, N. Y.
International Copyright Secured Made in U. S. A. All Rights Reserved
Any arrangement or adaptation of this composition without the consent of the publisher is an infringement of Copyright

WHAT ARE YOU DOING NEW YEAR'S EVE

Arranged by
JACK MATTHIAS

FOX-TROT

By FRANK LOESSER

Slow	Med. Slow	Medium	Med. Fast	Fast
	↑			

Violin C

Copyright MCMXLVII by Famous Music Corporation, 1619 Broadway, New York, N. Y.
International Copyright Secured Made in U. S. A. All Rights Reserved
Any arrangement or adaptation of this composition without the consent of the publisher is an infringement of Copyright

WARNING: The sale of this copy is an infringement of copyright, which makes the seller and purchaser guilty of a misdemeanor, and upon conviction liable to punishment by imprisonment or fine, or both, under the Copyright Law

- 2 -
Violin C.

B

C

ff

clar.

p

Violin C

FAMOUS MUSIC AT HOME arranged for
VIOLIN and PIANO
Love In Bloom & *Isn't It Romantic* & *Out Of Nowhere* & *June In January*
We Will Always Be Sweethearts & *My Silent Love* & *Beyond The Blue Horizon*
Blue Hawaii

IF NOT OBTAINABLE FROM YOUR DEALER ORDER DIRECT